

21ST SEPTEMBER 2025



SPIRITUAL EMPHASIS CAMPAIGN

JESUS ^{THE} HIGH ROAD *Leader*

Vision

Becoming Christ-like Disciples, Engaging the World

Mission

To be a Worshipping Community, helping one another to be obedient to God's Word and to be Ambassadors of Jesus Christ in a needy world

2025 Theme

Leadership Development

Growing and Nurturing Leaders in the Community.

THEME VERSE: Exodus 18:21-22

Sunday Services

Adults | Youth | Children

9:00AM & 11:00AM

Wednesday Prayer Service

6:00PM - 7:30PM



WATCH AND LISTEN

Join us for Sunday Services at 9 AM & 11 AM. Catch all weekly lessons and sermons on our YouTube channel (@KaruraCC) or listen on your favorite streaming platforms.



READ THE BOOK

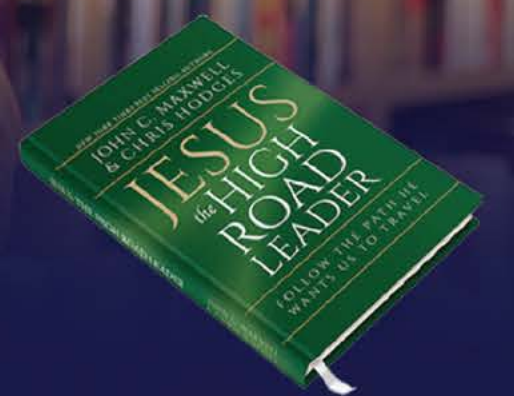

Read the book **Jesus The High Road Leader** by John C. Maxwell & Chris Hodges Copies are available at the church.

Paperback Cover **Kes 1000/=** Hard cover **Kes 2000/=**



MEET AND DISCUSS

Join a **Community Life Group (CLG)** Physical or Online to discuss and connect over the weekly lessons. Get involved by reaching out via **0727 481 707** or **connect@karuracc.or.ke**



MEMORIZE SCRIPTURE

Make it a priority to memorize our weekly memory verses and hide God's Word in your heart. By internalizing these verses, you'll gain wisdom and strength to apply biblical truths in your daily life.

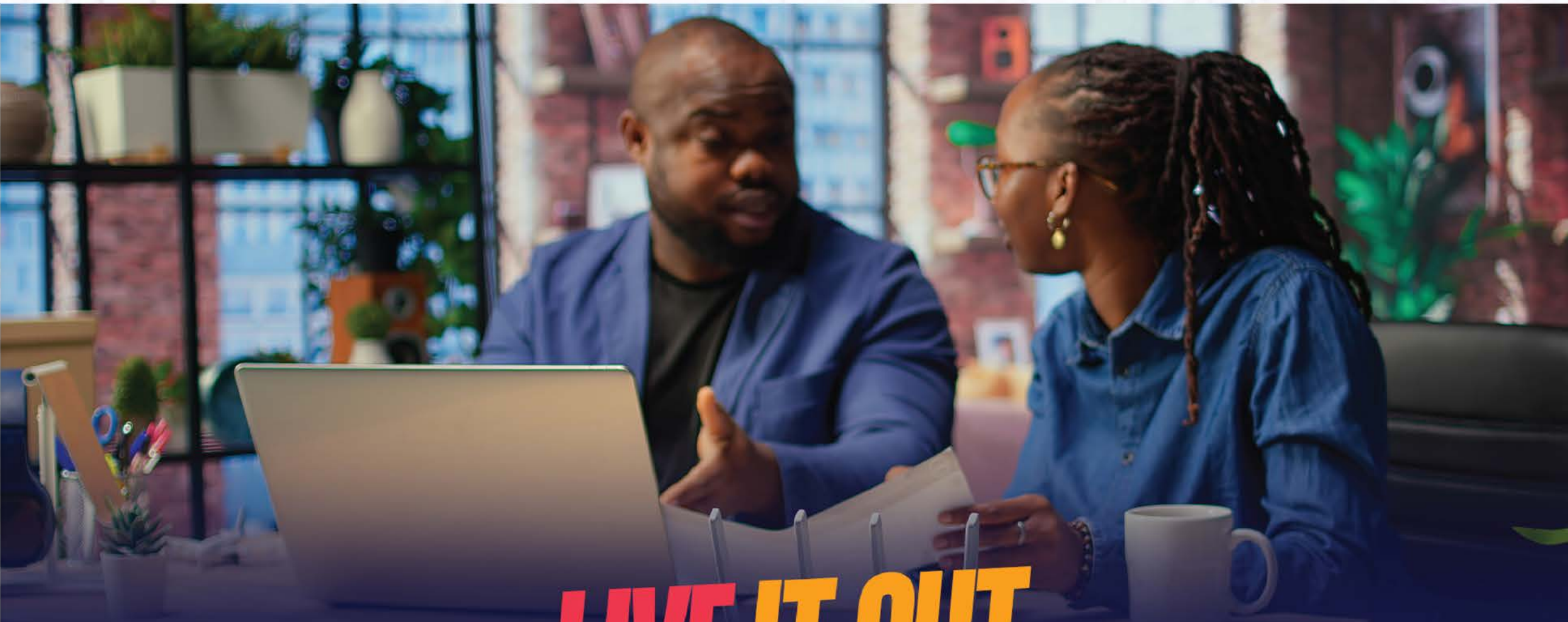

LIVE IT OUT

Put your faith into action by practicing what you learn. Apply the teachings to your daily life, letting them guide your decisions, relationships, and personal growth throughout the week.



YOUTH MINISTRY



JESUS THE HIGH ROAD Leader

LOVE BEYOND BARRIERS

SEPT 21 SERVICE TIMES 9AM & 11AM
With WALLACE



#LiveAndLeadLike Jesus

CLICK HERE TO DOWNLOAD YOUTH SERVICE SERMON NOTES



THE FOUNDATION OF HIGH ROAD LEADERSHIP

WITH **MERCY MASILA-ACHOLA**

1. Becoming a Person of Value (Foundation)

- Matthew 7:25-27
- Like a strong _____ supports a building, Godly values make you _____.
- Leadership needs a _____ (values and ethics).

Values are principles that _____ and _____ our _____ actions and _____.

Values act to _____, _____ and _____ our being, beliefs, behaviors and interpersonal relationships.

Big 4 of Values:

- » Direct _____
- » Empower _____
- » Motivate _____

Inspire _____

Reflection:

1. Do you _____ your values?
2. Do you know the values of your _____ (Family)
3. Does your team know your values?

Application:

Define each _____ → Describe it lived out → Move from _____ to _____.

2. Valuing Others (Seeing People as God Sees Them)

- John 4:7-26
- Have you ever considered how you _____ others?
- How would you rate yourself on a scale of 1 to 10? With ten being the highest- "I value others ahead of myself."

Value People Framework:

Value people, _____ in them, and _____ them unconditionally.

a. Embrace People:

Most important skill: see the _____ of every human being.

b. Believe in Their Potential:

Believe that people can _____, _____, and be more than they are, and _____.

c. Challenge them by having candid _____.

Application:

Practice _____ in your team and community. Be the salt and the light of the world.

3. Adding Value to Others (Servant Leadership)

John 13

Servant Leaders...

- a. Motivated by _____ to serve others
- b. Possess _____ that allows them to serve
- c. Possess _____ that allows them to be served
- d. Teach _____ by example

Servanthood Begins with Security:

- The secure are into _____ (not titles).
- The secure are _____ conscious.
- The secure want to _____ value to others.
- The insecure are into _____
- The insecure are _____ conscious.
- The insecure want to _____ value from others.

Application: Ask Daily

- Whose _____ am I making better today?
- Are people better off because of my _____?
- Do you leave people feeling _____ and _____ or used and dismissed?

If _____ is Beneath you, then _____ is Beyond you.

ACT NOW:

- **Repent:** Have you been too focused on your _____ to see people?
- **Realign:** Will you _____ to lead like Jesus—with open eyes and an open heart?
- **Respond:** _____ this week to see, value, and add value to one person per day.



MEMORY VERSE WEEK 2

John 15:15-16 NIV

I no longer call you servants, because a servant does not know his master’s business. Instead, I have called you friends, for everything that I learned from my Father I have made known to you. You did not choose me, but I chose you and appointed you so that you might go and bear fruit fruit that will last and so that whatever you ask in my name the Father will give you.



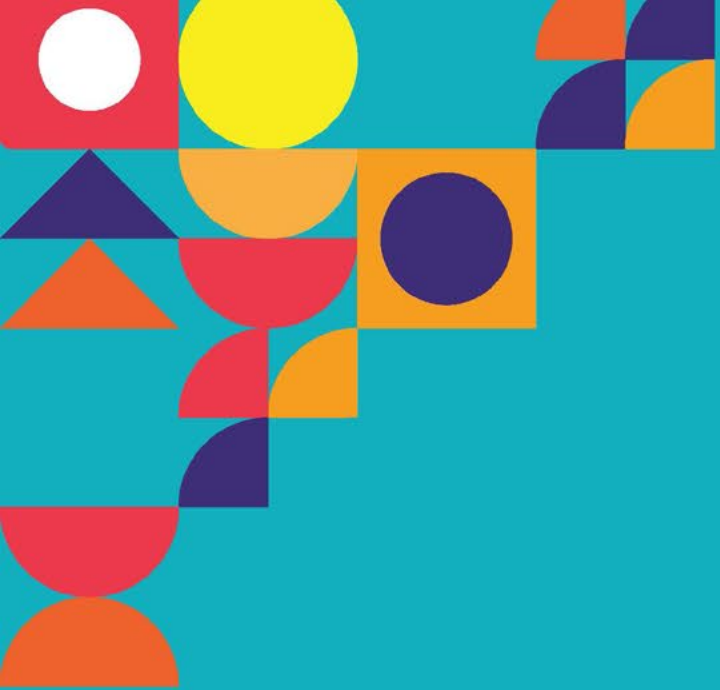

SPIRITUAL EMPHASIS CAMPAIGN

JESUS ^{THE} HIGH ROAD *Leader*

LESSON FOR CLG & YLG GROUPS

LESSON 2 - CHAPTERS 2 & 8: JESUS VALUED PEOPLE ABOVE HIS AGENDA

ADVICE FOR CLG/YLG FACILITATOR

This lesson outline enables the person leading the discussion in a Community Life Group (CLG facilitator) or Youth Life Group (YLG facilitator) to have a deeper understanding of the lesson content so that they can direct and guide the discussion effectively. Therefore, the CLG/YLG facilitator is advised to read and understand the lesson outline before leading the discussion session.

It is beneficial for the CLG/YLG Members go through a process of self-discovery as they share experiences, thoughts and scripture in response to the questions set forth in this lesson. As such, the CLG/YLG Facilitator is encouraged to share the questions and memory verse first, then they can choose to share the lesson outline at the conclusion of the session.

Key Theme: People matter more than plans; Jesus prioritised relationships over personal convenience.





Lesson Outline:

- Seeing potential beyond past failures or social labels.
- Building redemptive relationships that draw people to Christ.
- Reaching those society overlooks.
- Servanthood: Letting others' needs outweigh your own agenda.

MEMORY VERSE

John 15:15-16 NIV I no longer call you servants, because a servant does not know his master's business. Instead, I have called you friends, for everything that I learned from my Father I have made known to you. You did not choose me, but I chose you and appointed you so that you might go and bear fruit—fruit that will last—and so that whatever you ask in my name the Father will give you.

DISCUSSION QUESTIONS

Scriptures references; Luke 10:30-37, Mathew 22:37-39, Mathew 9:9-13, Luke 7:36-50, Mathew 5:43-48

1. Share three key lessons that you learnt from last Sunday's sermon and from the Readings of Chapter 2&8?
2. Share an example when you valued your "agenda" more than people—what was the outcome?
3. How can we intentionally reach people others overlook in our community or church?
4. In what ways does serving others practically look in your daily life?
5. Why do you think Jesus often stopped for individuals (like Bartimaeus or the woman at the well) even when He was on urgent missions?
6. Who are the "overlooked" people in your community, and how can your CLG/YLG reach out to them in love?

Care Needs

Let us all pray and continue to offer support to their loved ones.

- Esther Oloo, who lost her mum. The last service meeting will be held at her residence - Blessed Gardens, Thindigua, on Sunday, 21st September 2025.
- Scovia who was discharged but is still in hospital due to an outstanding bill.
- Prayers to all those who are grieving in this season.

If you would like the church to pray with you, please reach out to our care pastors on the care line: 0721 766016 or email care@karuracc.or.ke.



Do you have a
prayer need?



CLICK
Here to
let us
know.

Church Family Life



Saturday,
27th Sept '25
9am - 4pm



Karura
Community Chapel
Limuru Rd

Topic: Health & Wellness

@karuracc

www.karuracc.or.ke

Equipping and Training Ministry



SEPTEMBER IS DEAF AWARENESS MONTH

Partner in-kind or in person to help reach out to and empower persons with hearing disabilities

Home Visitations: Wednesdays, Fridays and Saturdays | 10am - 3pm

Support us via KCB Paybill 522533 | Acc No: 7729946#SIGNL

@karuracc

www.karuracc.or.ke

OMBI Season Three



A 10-week journey into the heart of powerful, effective prayer.

Key Topics Covered:

- Pillars of Effective Prayer
- The Power of Intercession
- Spiritual Warfare
- Joy of fasting
- Praying for the Family

Starts Sunday 28th September 2025

Time: 11am - 1pm
Venue: Karura CC, Limuru Rd

Cost: Kshs 4,000 (Includes Study Book, Refreshments, and Retreat)
Register via: Email: ombi@karuracc.or.ke
or call - 0708122457 (Eliud Temoi)
Paybill: 522533
Account Name: 7729946#Ombi

@karuracc

www.karuracc.or.ke



TED TALK TYPE *Conversations* ON **PURPOSEFUL LEGACY**

Speakers



**DR. JAMES
MWORIA, MBS**

Group CEO & MD
Centum Investment Company
PLC



**JUDY MZUNGU
JABALI**

Kingdom Life Coach®,
Mental Wellness champion
Founder, The Re-alignment
Solution©



**JOB ODUOR
OWINO**

Elder, Mentor, Servant of
Family & Marriage Ministry,
Karura Community Chapel

Friday 17th October 2025 | 6pm - 9pm
Karura Community Chapel, Limuru Road

For more information & registration contact Temoi through 0708122457

@karuracc
www.karuracc.or.ke

SCAN TO REGISTER



MENTORSHIP

COLLABORATING TO CREATE GENERATIONAL WEALTH

OUR SPEAKER

Tim is a proven business builder and board leader with a history of scaling companies and founding startups. Today, he guides CEOs and boards in creating organizations that grow, last, and make a real impact.



Tim Boyce

Chairman of the Board of Managers
Synpnios, KMG Propel, and Agora Partners Holdings.

SCAN TO REGISTER



**5th Oct
2025**

2:00pm -
5:00pm

Karura Community
Chapel, Limuru Rd

For more information & registration contact contact person is Angela,angela@karuracc.or.ke or 0762494611

@karuracc

www.karuracc.or.ke



Family SUMMIT '25

"Becoming a Christ-Centered Family"

21ST-23RD NOVEMBER

Karura Community Chapel

Psalm 127:1

"Unless the Lord builds the house, those who build it labor in vain"

f@j@ @KaruraCC



Call for Vendors



f@j@ @KaruraCC

Have you, in the recent past, received pastoral care from Karura Community Chapel?

This could have been through a home visit, hospital visit, funeral support, counselling, or any other form of care that made you feel shepherded and loved in Christ. Would you be willing to share your testimony of how the church supported you? Do you consent for your story to be recorded—either visually or in writing—and shared on our church platforms for the encouragement of the body? If so, please email judy@karuracc.or.ke or call 0719 136 805.

Wedding Banns



We announce the wedding between James Mutunga David and Vivian Vivi Kasilia, which will take place on 10th October at Karura Community Chapel. This is the first announcement.

If anyone knows of any just cause why these two should not be joined together in holy matrimony, please contact the Church Office.

PREACHING CALENDAR

SEPTEMBER

21

Spiritual Emphasis Campaign
Mercy Achola

28

Spiritual Emphasis Campaign
Bettie Githinji

OCTOBER

5

Spiritual Emphasis Campaign
Bishop Ngari Kariithi

12

Bishop Ngari Kariithi

19

Bishop Ngari Kariithi

26

Wallace Maina

KISIMA CHAMPIONS CENTRE

**FOR
HIRE**

Do you need a convenient, affordable, reliable and well maintained place to host your meetings? Kisima champions offers you over 3,000 Square metres with 20+ rooms to hire throughout the week.

Event spaces for:

- Weddings
- Album Launches
- Graduation
- Indoor Sports
- Arts & Crafts
- Dinners & Cocktails

Amazing Meeting Rooms for:

- Chama Meetings
- Family Gatherings
- Conferences/Workshops/Seminars



 +254 721 990 880

 Next to Rosslyn Riviera Mall, Limuru Road

 info@karuracc.or.ke  www.karuracc.or.ke

RATE CARD

Rooms				
Capacity	Duration	KCC Non Members	KCC Members (CLG/Registered)	No. Rooms
Boardroom Corporate Meetings				
15 pax	Per Hour	2,500	2,000	3
	Rate per month	33,150	22,100	
Kisima Centre Conference Rooms				
30-40pax	Per Day	5,000	4,000	12
	Rate per month	88,400	66,300	
CBC-Related Indoor Games Facilities				
	Per Day	40,000	25,000	2
Weddings & Events				
Capacity	Duration	KCC Non Members	KCC Members (CLG/Registered)	No. Rooms
Kisima Centre & Hall				
250pax	Per Day	70,000	50,000	3
Classrooms - Saturday (Day Meetings)				
	Per Day	5,000	4,000	12
	Rate per month	88,400	66,300	
Classrooms - Weekday (Evening Meetings) 5:30pm - 8:00pm				
	Per Day	2,000	1,500	12
Main Sanctuary (Mon, Tue, Thur & Fri 8am-8pm), (Wed & Sat 8am-4pm) Sunday 3pm-8pm				
1,200Pax	Per Day	100,000	75,000	1
Hekalu - Youth Sanctuary (Mon - Fri 8am-8pm), (Sat 8am-4pm) Sunday 3pm-8pm				
400 Pax	Per Day	55,000	45,000	1

OTHER COST FOR WEDDINGS & OTHER LARGE EVENTS

- Sound team cost - KShs. 5,000/-
- * For license agreement a monthly flat rate of KShs. 15,000/- will apply for service charge
- * Main Sanctuary & Hekalu a refundable amount Ksh. 20,000/- will apply.

FREQUENTLY ASKED QUESTIONS (FAQS)

1. How do I book a space?

You can book a space by calling our reservations team at 0721990880 or sending us an email to info@karuracc.or.ke who will work with you to reserve and share your booking and payment details.

2. What kind of events can I host?

You can host a variety of events including funeral planning meetings, church group meetings, pre-wedding meetings, CLG meetings, weddings, corporate events, corporate or business team buildings or even school related events and many more

3. When can I choose to have my meeting/event?

Kisima Champions, Main Sanctuary and Hekalu are available for short term hires on Mondays to Fridays from 8:00am to 8:00pm. Saturdays 8AM-5PM, Sundays 3PM - 8PM

4. Can I make payments via Mpesa?

Yes, we accept payments via Mpesa for your convenience.

Bank: KCB	USD – GT Bank	MPESA PAYBILL: 759730
Branch: Village Market	Account no. 2250007814	A/C – KCC LICENSE
KES. A/C No. 1104059983		

5. In the event that I had made a booking, paid and have to make a cancellation? What happens?

In the event you need to cancel or reschedule a confirmed booking, the funds paid can be held as credit with the Church. This credit can be utilized by you for a future booking. The funds can be refunded 100% if cancellation is done 10 days prior the event. The Church may cancel the booking if the booking will in the reasonable opinion of the Church, prejudice the reputation of the Church.

WAYS TO *Give*

Tithe & Offering

MPESA PAYBILL: **532900**
A/C: **Tithe and Offering**

Cheques Payable to
Karura Community Chapel

Bank: **KCB** Branch: **Village Market**
Ksh. A/C no. **1104057999**

Pesalink: **USD Account:**
Bank: **Guaranty Trust Bank**
Branch: **Westlands**
A/C No. **2250007814**

PDQ Machines are available
at the info desk.

City on a Hill

WAYS TO GIVE

MPESA PAYBILL: **759730** | A/C – **BUILD**

Bank: **KCB**
Branch: **Village Market**
Kes. A/C No. **1104059983**
USD – **GT Bank**
Account no. **2250007814**

**Click Here to
PLEDGE**

**LISTEN TO OUR
WEEKLY PODCASTS
HERE**

Click      to Like | Follow | Subscribe

Thank you for making it this far, please do share with a friend.:)